RICHMOND
APR 13 1936 C1
PUBLIC LIBRARY

Richmond Pub. Libr'y
6th & Nevin

A Democratic Newspaper that stands solidly behind President Franklin D. Roosevelt and the New Deal.

POINT RICHMOND PROGRESS

"The Friendly Newspaper That Dares To Tell The Truth."

First, last and all the time, for Point Richmond — with the finest climate in the world, the best place to live.

FOURTH YEAR | Richmond, California, Friday, April 10th 1936 | NUMBER NINE

Richmond Chamber of Commerce Committee Takes Santa Fe Resolution Under Advisement

In all candor, the ways of our Richmond Chamber of Commerce are oftentimes ununderstandable to us.

Perhaps we should have known from the warning several years ago when the local C. of C. went on record as opposed to the entrance into California of the Great Northern Railroad—opposed to additional commerce which that railroad has since brought here from the Great Northwest, after, happily, the actions of other chambers of commerce prevailed, and the road was welcomed to the state, as it should have been—that the Richmond Chamber of Commerce might do something peculiar.

Now, it is our elementary opinion that the Chamber of Commerce, here as elsewhere, is organized to PROMOTE commerce, not to obstruct it.

Consequently, when, on Wednesday of this week, we find officials of the Santa Fe appearing before the local body asking resolutions favoring the granting of a proposed Santa Fe Trail Lines bus franchise, which will mean lower intra-state bus fares and better service for the public, we are astounded to find that the Chamber did not immediately endorse the resolution favoring the Santa Fe's proposal.

Hundreds of Families Involved

Certainly there are hundreds of families in this city which are dependent upon the Santa Fe for a livelihood. Too, the growth of the city has been synonomous with the development by the Santa Fe, the railroad that established its western transcontinental terminus out here when Richmond, in 1897 was nothing but a pasture. Moreover what the Santa Fe asks is unquestionably in favor of the traveling public.

Why didn't the local Chamber of Commerce immediately support and endorse the petition of the railroad that means the most to the city of Richmond?

We don't know. All we do know is that the matter was turned over to a committee to take under advisement.

The Santa Fe hearings are now being held every day. Perhaps in a few weeks the State Railroad Commission will grant their franchise. Then our local committee will come out of its hibernation and endorse the Santa Fe application when it doesn't matter.

Reasons Are Not Known

Such actions can only result in a loss of confidence on the part of the people, and many will believe the Richmond Chamber of Commerce is unfair to the interests of a considerable number of our local citizens. And for what reason? In favor of WHOM? If we could possibly see where the espousal of the Southern Pacific cause could possibly be of benefit to Richmond we would gladly publish any such reason, but none has been given except that they don't want com

(Continued on Page Eight)

"It is Finished"

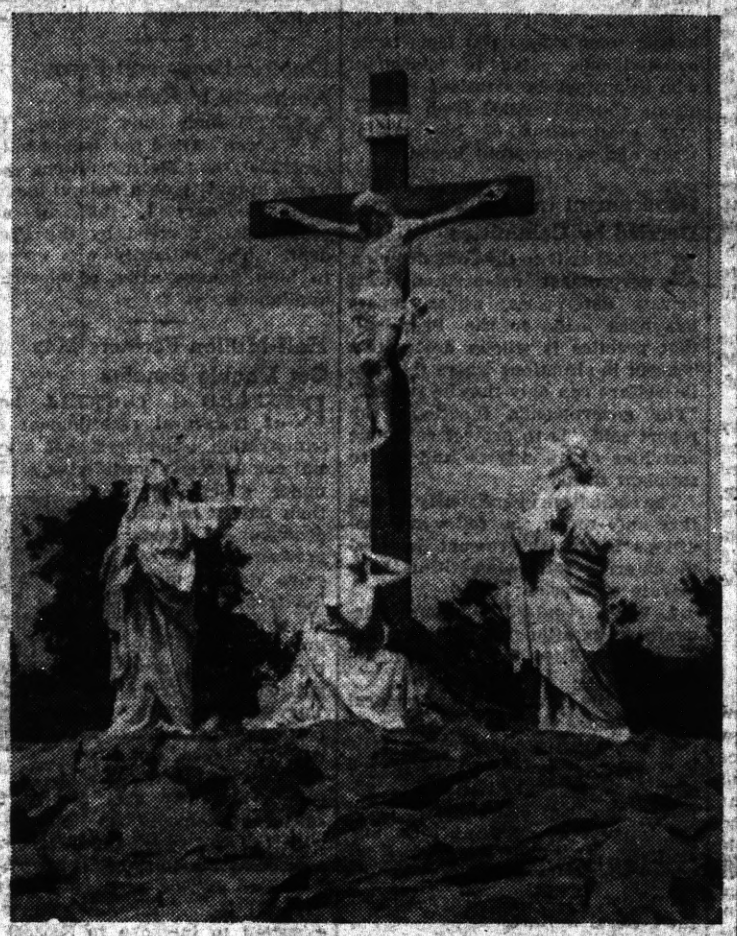

On Easter Sunday all Christendom—Catholic, Protestant, Greek Orthodox—gathers to celebrate the greatest holyday of them all, the day upon which Jesus Christ, having died upon the cross on Good Friday, rose from the dead on the third day—Easter Sunday—and upon that event every Christian, of whatever denomination, bases his or her faith, as expressed in the creed.

Interesting is the fact that right here in the vicinity of Richmond, at the Salesians School in San Pablo has recently been completed a unique religious enterprise.

For a long time now, the Salesian fathers and the students at the seminary have been working on the devout task of arranging the rocks and earth into a replica of the Twelve Stations of the Way of the Cross. Pictured above is the Twelfth Station which depicts the Death on the Cross; and the Fourteenth Station, showing the Body of Christ in the Sepulchre is also complete. All of the work has been done at the school except the statuary itself which has been executed by renowned sculptors.

It will pay any who are interested to arange to view the scene.

Rev. Ernest Giovannini, S. C., is director of the school, conducted by the Salesian Fathers, which order was founded about the middle of the last century by the saintly Don Bosco, priest of Turin, Italy, whose especial work was among the underpriviged youth of the cities, and the playgrounds, general program of boy's work, have been largely copied all over the world at the present time. Until the death of the late Father Trinchieri of San Francisco, he was the head of the order in this country, a position which is now filled by the Reverend Ambrose Rossi.

COUNTY TAXPAYERS MAY NO LONGER ENJOY FREE HOSPITALIZATION IN MARTINEZ

The other day we could not help but notice the decision of Attorney General Webb that County Hospitals were built for indigents and for indegents only.

Taxpayers, including the famous First Families of Contra Costa, according to the law can no longer enjoy the benefits of free hospitalization and medical attention.

Consternation will undoubtedly reign supreme when the full effects of this big blow is realized amongst our politicians. No longer will they be able, after a heated campaign, to register at the local county hospital and convalesce at their leisure.

The records show that our own Contra Costa County has been most generous in this regard . . . and, consequently, has been hit the hardest blow by General Webb.

DEMOCRATS GATHER AT PITTSBURG ON THOMAS JEFFERSON'S BIRTHDAY

Next Monday night at Pittsburg the welkin will ring and the tocsin resound with what promises to be first excitement in the greatest presidential campaign ever witnessed in Contra Costa County.

Perhaps no campaign since the day of Abraham Lincoln has caused the people to take the interest in national politics that the New Deal has called forth.

On the positive side of the question Democracy of this county will give its first answer when its supporters gather at the Hotel Los Medanos in Pittsburg to honor the founder of the party, Thomas Jefferson, author of the Declaration of Independence, and staunchest supporter of the rights of common people in his day.

Among those who expect to attend from Richmond are Mr. and Mrs. Clifford C. Anglim, Mr and Mrs. Augustus C. Lang, Mr. and Mrs. L. J Thomas, Miss Emma Pearman, Mrs. Mary McCann, Mr. and Mrs. George Sanderson, Mr. and Mrs. Robert J. Adams, Mr. and Mrs. Joseph Perasso, Mr. and Mrs. Harold Sawallisch, Mrs. Laura Record, Mrs. Violet Klemm, and Messrs. Dan Noziglia, Thomas Kenny, A. McGimsey, M. Mottoza, Henry Soito, M. Dowling, Wm. Luiz, F. Olson, S. C. Masterson, Al Lambert, F. Weber, C. Drexel, A. Antibolo, F. Brewen, Thos. Ryan, W. H. Verbiscio, S. Nagy, Dr. Hensel, J. L. Barnaman, and scores of others, including your humble editor, who are glad to stand up and be counted for President Roosevelt and the New Deal.

It's not an accident that Democrats in Contra Costa County outnumber the Republicans by 3 to 2, and if you really want to know the reason whycome to Pittsburg next Monday night, April 13th.

Easter-tide

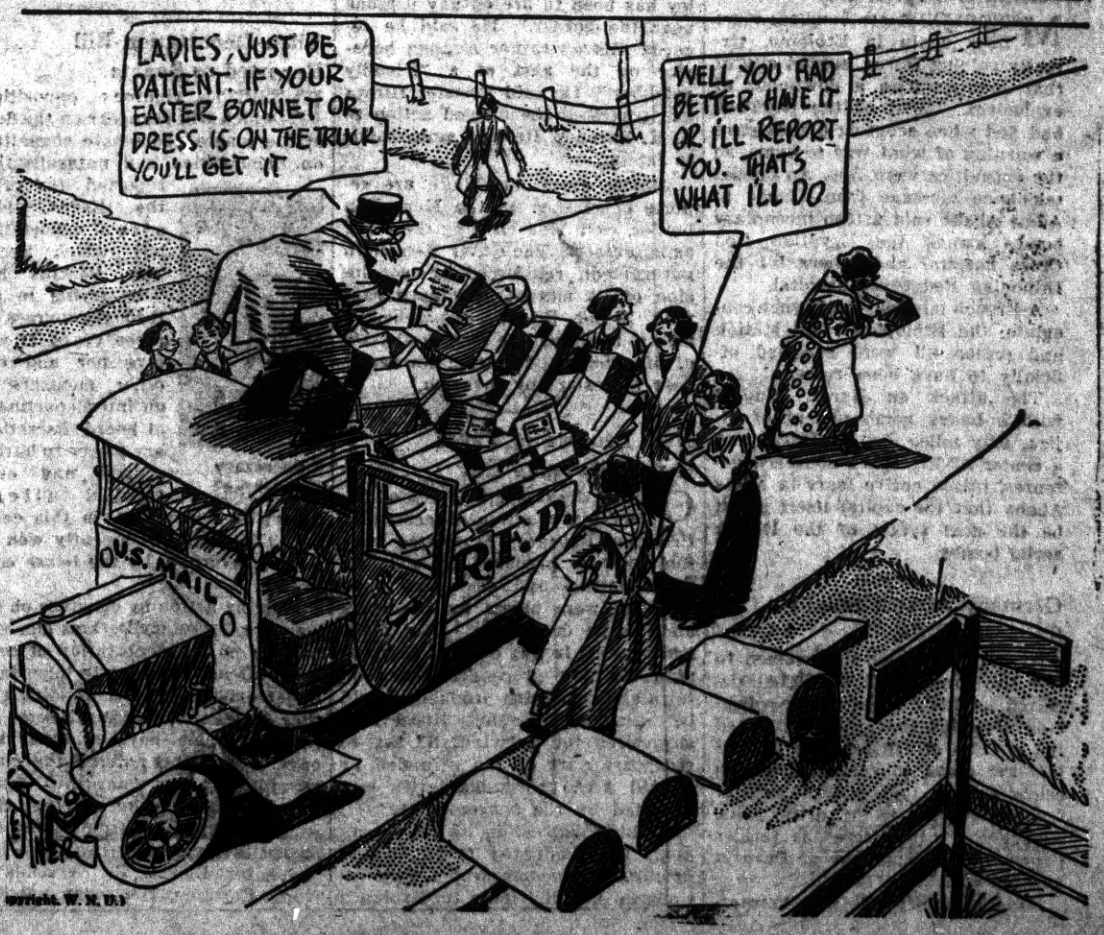

(Copyright, W. N. U.)

Review of the History-Making Events of the World

By EDWARD W. PICKARD

© Western Newspaper Union.

Flandin Calls on Germany for a Showdown

PIERRE-ETIENNE FLANDIN, French foreign minister, speaking at Vezelay, demanded in the name of his government that Adolf Hitler lay his cards on the table, and intimated that unless Germany gives concrete proof of no aggressive intentions in central or western Europe, France will decline to negotiate further with the reich and will prepare for war. Flandin made it clear that France will stand firmly with her allies, the little entente and Russia. Said he:

M. Flandin

"The Fuehrer says Germany does not want to take anything from anybody, but he already had said that after the Saar plebiscite. He then also reaffirmed the Locarno treaty, which since has been repudiated. In the name of the integral sovereignty of the German people, does the Fuehrer intend, when he thinks the moment favorable, to bring up the Danzig question?

"When he proposes a nonaggression pact with Lithuania does he accept definitely the status of Memel or is he just stalling for time to prepare new deeds of force in violation of treaties?

"If Germany intends to assert her right to possess and exploit colonies, what colonies is she going to claim?

"Is it not significant that at the moment Hitler launches his peace appeal, Nazi propaganda is redoubling in Austria, Danish Schleswig, Polish Silesia, among the German minority in Czechoslovakia, and even in German Switzerland?

"Yes or no, does Hitler repounce annexation and even full absorption of the populations of these territories into the reich, or does he proclaim that these are internal affairs of the German people in which he does not intend to let other nations meddle?

"If the latter case be the truth, then we understand why Germany is rearming at a record pace."

Italian Bombers Wreck Second Ethiopian City

MUSSOLINI'S air bombers were busy again in Ethiopia, virtually ruining Harar, second city of that country, with a downpour of explosives. Most of the populace had fled when scouting planes gave a warning of what was to come, so the casualties were few. An official telephone message from Harar to Addis Ababa said fifteen incendiary bombs struck the Egyptian Red Cross hospital and others hit the Ethiopian Red Cross hospital.

A French mission, the French consulate, the Ethiopian radio station and prison all were reported officially to have been ruined.

The attack on Harar, coupled with a heavy bombardment of Jijiga, fifty miles east of Harar and a center of Ethiopia's southern defenses, raised native fears in Addis Ababa that the capital itself might be the next target of the Italian aerial bombs.

Germany Almost Solidly Supports Hitler

GERMANY'S men and women to the number of 44,389,140 declared by their votes in the reichstag elections that they supported the policies of Hitler. Only 542,898 had the nerve to vote against the reichsfuehrer, and a still smaller fraction refused to go to the polls. Among the latter were the former Crown Prince Ruprecht of Bavaria and his wife.

Hitler's victory was thus extraordinarily complete, and the Nazis celebrated it with wild rejoicings in Berlin and other cities. It was the culmination of a three years' campaign in which the leaders sought to persuade the population of the reich that only Hitler could save the country from great danger. According to Berlin correspondents, there was a difference of opinion there as to the influence the triumph would have on the fuehrer. Some said it would stiffen his back and induce him to ride roughshod over the powers which objected to his scrapping of the Locarno pact. Others said the election would make him feel so strong he would be willing to make a concession to his neighbors in an effort to help establish "the new order in Europe" to which he referred so frequently in his election speeches.

The new reichstag will be the largest in history, having about 740 members. Most of them will be officials of the Nazi party.

For the first time in the history of aviation a polling booth was established in the air. It was aboard the new dirigible Von Hindenburg, whose 104 passengers and crew voted solidly for Hitler. The Hindenburg and the Graf Zeppelin cruised over the Saar and the Rhineland all day long.

Japan Expects Trouble With Soviet Russia

THOUGH Koki Hirota, the new Japanese premier, said a few days ago that while he was in office there would be no war, it is evident his government really is looking for serious trouble with Russia. This feeling is expressed by Eiji Amau, spokesman for the Tokyo foreign office, who said: "Japan must prepare for Soviet aggression."

Eiji Amau

Recent activities indicate the Reds are availing themselves of the critical situation which developed after the recent military revolt in Tokyo and are increasing the strength of their troops along the Manchukuan border."

Amau said the "recent Soviet policy has been to fire on any persons near the border." He said he regards this as rather strange behavior on the part of a "friendly neighbor." He said Premier Hirota had protested the alleged action to K. K. Yurenev, Russian ambassador to Japan.

Almost every day there are reports of clashes on the Mongolian border, each side blaming the other as aggressors. The Outer Mongolian government, reinforced by conclusion of its mutual assistance pact with Soviet Russia, dispatched a note to the Japanese-sponsored state of Manchukuo, declaring its readiness to resist any invasion.

New Processing Taxes Out of Revenue Bill

ONE of the major features of the new tax program suggested by President Roosevelt is omitted from the measure prepared by a house subcommittee and on which open hearings were begun by the ways and means committee. For political reasons it was decided that the plan for new processing taxes on farm and competing products should be abandoned. Mr. Roosevelt's suggestion for a "windfall" tax to recapture part of the refunded or unpaid AAA processing levies was accepted by the subcommittee.

A third suggestion of the President, for graduated taxes on the portions of income which corporations do not distribute in dividends to stockholders, was changed to provide levies on total income of corporations varied according to percentages of profits put into reserves.

The subcommittee agreed that the corporation tax rates should be so drafted as to permit corporations, particularly small ones, to build up reserves for lean years without being compelled to pay comparatively high taxes for the privilege of doing so.

The subcommittee figured on collecting some $25,000,000 from taxes on dividends going to foreigners who own stock in American corporations and $83,000,000 from temporary continuation of the capital stock and excess profit taxes.

Government in Business Decried by Committee

ACCORDING to the committee on government competition with private enterprises, whose report has been made to the President, that practice is wholly destructive "except in situations where the public welfare can only thus be served." "The government's function," the report said, "is to protect economic activities of its citizens and not to supplant them."

The committee unanimously agreed that only under the following conditions is the government justified in entering into competition with private enterprise:

1. When required to assure adequate preparation for, and creation of, the facilities for national defense.

2. For the conservation of natural resources.

3. When private enterprise fails to conduct needed scientific research and exploratory activities to advance industrial development, or in the interest of public health and safety.

4. When private enterprise fails to render a service necessary for the general welfare.

Fourteen Are Killed by Mexican Plane Crash

FOURTEEN persons perished in Mexico's worst aviation disaster. A big trimotored plane carrying ten European tourists and four company employees crashed on the ridge between the volcanoes Popocatapetl and Ixtaccihuatl and there were no survivors to explain why it fell. Among the tourists were Prince Adolf of Schaumburg-Lippe and his wife, Princess Elisbeth.

Alien Deportation Bill Reported to Senate

DESPITE vigorous opposition, which will reappear on the floor of the senate, the senate committee on immigration and naturalization reported favorably the Kerr-Coolidge alien deportation bill, which Secretary Perkins has been trying to get through congress for three years. It will give her and two other members of an interdepartmental board discretionary power to harbor radical and even criminal aliens, otherwise deportable, in this country. The same bill recently was reported favorably by the house committee.

Secretary Perkins

Pending action by congress on the measure, Secretary Perkins has been holding up the deportation of some 2,800 aliens mandatorily deportable under existing law, contending that they are "hardship cases." Some are radicals, some have criminal records, and others entered the country illegally. By "hardship cases" Secretary Perkins means that they would be separated from family ties or put to some other inconvenience.

Senator Robert R. Reynolds of North Carolina, Democrat, not long ago attacked the action of Secretary Perkins in holding up the deportations and denounced the pending bill as a "sham and a mockery" and a subterfuge to shield all kinds of radicals, criminals, and dependents unlawfully in this country.

Secretary Perkins refused to produce information respecting the 2,800 "hardship" cases until Reynolds introduced a senate resolution, whereupon she permitted him to examine the records.

Electric Home and Farm Authority Is Renewed

WITH only one change, the house passed the senate bill to continue the Electric Home and Farm authority as a federal agency until February 1, 1937, or any earlier date decreed by the President. The authority was created to help finance sales of electrical appliances.

Half Million Farmers May Get Double Benefits

REXFORD G. TUGWELL, head of the rural resettlement administration, announced that a special committee is considering a plan under which more than half a million growers of farm products would receive double benefits from the federal government. It provides that the rural families now getting loans from Tugwell's administration to put them on their feet and keep them off the relief rolls may also receive full subsidy payments in connection with the soil conservation program now being put into operation. There are now 450,000 recipients of the Tugwell loans and the number is expected to increase to 525,000 by July 1.

R. G. Tugwell

The soil conservation subsidies are to be paid to farmers who transfer land from commercial crop production to soil conserving growths, or who resort to other "economic" farm practices. Officials said that the rehabilitation clients already are under obligation to treat their soil wisely. Before a family can obtain a rehabilitation loan it must agree to follow a farm management plan drafted by the government.

This plan stipulates that the borrower must conserve his land's fertility and grow food and feed crops for home consumption. It also includes a financial budget.

Tugwell indicated that examination may show that the farm management plan is so closely in accord with the AAA's soil conservation aims that the rehabilitation clients may already be qualified to receive the AAA subsidies.

Facts About New Three Power Navy Pact

IN CONNECTION with the signing of the new naval treaty by the United States, Great Britain and France, it was disclosed in London that the two first named powers have reaffirmed the 50-50 ratio for their fleets and again promised not to compete against each other in naval building. The new three power pact limits the size of battleships to 35,000 tons, retains 10,000 tons as the maximum for cruisers and provides no cruisers of that size shall be built for six years.

In the expiring Washington treaty there was an article regarding fortification of naval bases. This is not renewed in the new pact, and Japan requested information as to the future intentions of the powers. Consequently the United States, Great Britain and Japan were carrying on diplomatic conversations on that topic.

The new treaty gives the signatories certain liberty of action in the event of unforeseen naval activity by powers not signatory to the treaty.

Purchases of Stocks Opposed by Witnesses

SEVERAL witnesses who appeared before a senate sub-committee declared that the Robinson-Patman anti-chain store bill, which has administration backing, would promote rather than curb monopolies, increase the cost and lower the standard of living, and decrease employment in whole industries

The hearing was on the Borah-Van Nuys bill, a modification of the Robinson-Patman measure, but the witnesses particularly attacked the latter, which already has been reported favorably. The house judiciary committee reported the Utterbach bill, still another modification of the Robinson-Patman measure, and a bitter fight over the proposed legislation is expected.

The Robinson-Patman bill would prohibit manufacturers from making price discriminations in favor of large quantity purchasers, through advertising allowances, service charges, brokerage fees, etc. The Borah-Nuys bill would prohibit such allowances only when they were refused to purchasers of goods of "like grade, quality, and quantity."

Third Party Is Favored by Farmer-Laborites

FORMATION of a third national party was suggested in a resolution adopted by the Farmer-Labor party convention at St. Paul, Minn., and the delegates noisily welcomed the hint that Gov. Floyd B. Olson of Minnesota might be its Presidential candidate in 1940. Just now Mr. Olson is after a seat in the senate. The resolution was adopted by a vote of 368⅛ to 250½ although several leaders pleaded that the move be put off for four years.

Governor Olson said privately that in his opinion the resolution could do no harm since it does not commit the liberals to putting a national ticket in the field this year. Neither does it authorize formation of such a ticket unless a second convention convenes and ratifies any action a proposed "exploratory conference" may take.

British Admiral Killed in Irish Free State

HENRY BOYLE SOMERVILLE, aged and retired vice admiral of the British navy, was murdered by gunmen at his residence at Castletownsend, County Cork, Irish Free State. Thrown through the door of the house was a card bearing these words:

"This British agent sent 52 Irish boys into the British army in the last few months. He will send no more."

The admiral had received previous threats because of his recruiting activities.

One Fight in A. F. of L. Ended by Compromise

ONE of the big fights within the American Federation of Labor has been settled peacefully. It was for control of the building trades department. In the past, building projects have been held up by strikes growing out of arguments over which of two unions should do a certain peace of work. The peace pact provides for appointment of an impartial referee to settle such arguments.

The pact also called for J. W. Williams of the carpenters to head the reorganized department, with M. J. McDonough of the plasterers as secretary-treasurer. Each has been the leader of one of the warring factions and each has styled himself as the lawful department president.

SOCIETY NEWS ❧ CLUBS ❧ LODGES

Miss Katherine McCracken, Social Editor—PhoneRichmond-691W

Trinity Guild Plans Desert Whist

Trinity Guild met Wednesday afternoon in the Guild Hall, the president, Mrs. Anna McCabe presiding. At the business meeting it was decided to give a desert whist on the afternoon of the 25th of April, with a prize for every table.

Mrs. Arthur Howell has been quite ill at her home on Golden Gate Avenue but is slowly recovering.

The Huffstetters have recently purchased the residence known as 825 Richmond Avenue, formerly occupied by the H. G. Stidhams, nd which has been vacant. More progress!

Mrs. O. C. Huffstetter has as her house guest, her mother Mrs. M. A. Creager, of Keen, Texas. Mrs. Creager will remain in this part of California until some time in June.

Mrs. Edward McDuff entertained last Wednesday at her home on Washington Avenue, Mrs. Mary McCann and her daughter-in-law, Mrs. Earl McCann, and the latter's two children, on Wednesday afternoon.

Mrs. Odell Will Entertain O.E.S.

The Point Chapter, Order of the Eastern Star, will meet this afternoon at the home of Mrs. C. A. Odell on Santa Fe Avenue. The co-hostess will be Mrs. Reba Meyer. Luncheon will be served at 1 o'clock after which games of whist will be played.

At the last meeting at the home of Mrs. William Jefreses on Chanslor Avenue it was decided to give a public whist in the Masonic Temple on April 30th. Dessert will be served at one, and the card games will follow.

Mrs. O. C. Huffstetter P.T.A. Chief

The Washington School P.-T. A. will hold an executive session this afternoon. Next Tuesday on the 14th the regular meeting will be held in the school building under the chairmanship of the newly elected president, Mrs. O. C. Huffstetter.

POINT CHAPTER

The next regular meeting of the Point Chapter, Order of the Eastern Star, will be held on Thursday evening at 8 p. m., Worthy Matron Margret Allyn presiding. Initiation will be a part of the evening ceremony under the direction of the Worthy Matron and Worthy Patron Leroy Alexander. Congratulations are in order for the Worthy Patron who exemplified the work in a most creditable manner at the last meeting on the occasion of the official visit of the Deputy Grand Matron.

An official meeting of the officers of Point Chapter was held Thursday evening at the home of Mrs. Philip Lee, 6327 Fairmount Avenue, El Cerrito.

Mrs. McDuff Entertains

Mrs. John Borland returned on last Sunday from Salt Lake City, where she visited her mother, Mrs. A. Nasner. She left her sister, Mrs. Norman Miner, of Crest Avenue, at the Nasner family home, somewhat improved. Mrs. Miner has been quite ill. Mrs. Borland was accompanied by her niece, little Miss Ann Miner.

Point W. C. T. U.

The Point Chapterof the W. C. T. U. had as its guest last week in the parlos of the First Methodis Church on Martina Street, the other Richmond Groups of the W C. T. U. The session was presided over by the Point president, Mrs Glass.

Interesting talks were made by County President Mrs. Hannah Bottom. Mrs. Engleking, and Mrs. Harry Wells.

FRANK MYERS
Painter and Paperhanger
All Work Guaranteed
Phone R ichmond 1066
120 Tenth Street

Women's W. S. Improvement Club

The Women's West Side Improvement Club will meet next Monday afternoon at two o'clock in Trinity Guild Hall, Mrs. Marie Ceridono presiding. Mrs. Marion Downey and Mrs. Ceridono will serve the refreshments after the business meeting, and the usual social hour will be enjoyed.

Mrs. George Parker has returned to her home on Western Drive after an extended visit to Southern California. While in the south Mrs. Parker visited for some time with Mrs. Robert Scott, a former resident of the Point.

Point Baptist Ladies Aid

The Point Baptist Ladies Aid Society met last Friday afternoon in the Parlors of the Church on Washington Avenue. The business session was presided over by the president, Mrs. R. B. Hamilton. After the regular meeting the members indulged in games for winners of which prizes were given to Mrs. Henry Morelli, Mrs. Theodore Hultberg, and Mrs. Curtis Patterson.

The next meeting will be held at the home of Mrs. William Picton at her interecting home on South Twenty-eighth Street. Assisted by Mrs. Paul Dunlap acting as co-hostess

Perasso Bros. & Company
GARBAGE SERVICE
Lowest Rates in California
For Residents of Richmond
33 15th Street
Call Richmond R. 358

First M. E. Ladies

The Ladies of the First M. E. Church met last week in the parlors of the Church on Martina and Richmond Avenues. Luncheon was served at one o'clock, the president, Mrs. H. W. Pierce, being chairman of the refreshment committee as well.

After the regular meeting, Mrs. Billie Brown took charge of the discussion on "Intelligent Citizenship," and the question as to whether the churches should enter politics for the good of the government. The next meeting will be at the home of Mrs. Daisie Jenkins on Summit Place.

S. Calandra Will Head Druids

The Point Richmond Lodge of Druids will meet tonight in the Druids Hall on Standard Avenue. S. Calandra will be installed as Noble Arch. Nominations of delegates to the General Convention to be held in San Jose in the near future will be made.

Miss Lucy Kellam, former postmistress of the Point Richmond branch postoffice, was here visiting old friends last week.

GRAND GARAGE
John Zacharias & Ed Wendl
130 Standard Ave.
COMPLETE AUTO REPAIR
Body and Fender Work
Battery and
Tire Service
100% Standard
GAS and OILS
Phone Richmond 1856

Dresses, Coats and Suits
Cash and Carry
Cleaned - Pressed 75c
CORDS and
PANTS dipped 35c
HERMANS
Cleaning & Dyeing Works
267 Sixth Street
Phone Richmond 1160

PERRY'S CLEANERS
713 Macdonald Avenue
Phone Richmond 76

RICHMOND PRESSED BRICK PLANT RESUME OPERATIONS

....Point Richmond welcomes the return of Messrs. D. B. Bailey, K. W. Shepard, and W. A. Nelson, who have recently come from Redwood City to put the plant of the Richmond Pressed Brick Company again in operation. The work comprises the production of gravelite which is being used on the approaches of the San Francisco Bay

The gentlemen have leased the Stromberg home for residence in Point Richmond. More Point Richmond progress!

McMillan for Treasurer, El Cerrito

The Progress is pleaseed to note the entrance of our good friend & comrade, H. H. McMillan, as a candidate for City Treasurer in El Cerrito. Good luck to you, "Mac," in the election will be held on next Tuesday.

Washington Market
34 Washington Ave.
Phone Richmond 131

The WASHINGTON MARKET in Point Richmond, owned and operated by Ben Farina, is the Only Market in all Richmond With completely Grocery, Vegetable, Fruit, Meat, Poultry, and Hardware Departments. . . . .

FISHING LICENSES ISSUED AT WASHINGTON MARKET

Contra Costa Office Machine Company
721 Macdonald Avenue
Phone Richmond 7
Special Offer for Limited Time Only
TYPEWRITERS RENTED
3 Months for $5.00

Sidney H. Gnaga
REAL ESTATE & INSURANCE
(Mrs. E. F. Gnaga, Mgr.)
NOTARY PUBLIC
RENTALS
28 Tunnel Avenue
Phone Richmond 1393
Point Richmond, Calif.

LIBERTY MARKET
110 Washington Avenue
Phone Richmond 1346
Free Delivery
A Modern, up-to-the-minute Food Store with a complete line of Choice Groceries, Fruits, Vegetables and Meats.
See Our Circular for SPECIAL PRICES
Groceries : Fruits & Vegetables : Meats

On Old and New Roofs
Repairing a Specialty
FREE ESTIMATES
Fully Insured
Phone Richmond-413-W
F. W. ARMSTRONG

FRED F. BREWEN
The Point Richmond Contractor
Plans and Estimates Cheerfully Given to Interested Parties
Carpenter - Builder
61 Park Place . . Phone R-3456

DURING the MONTH of MARCH
SPECIAL PRICES
On All Electric Fixtures
ECONOMY ELECTRIC CO.
331 Sixth Street Phone-1948

They Kept the Pigs in the Parlor

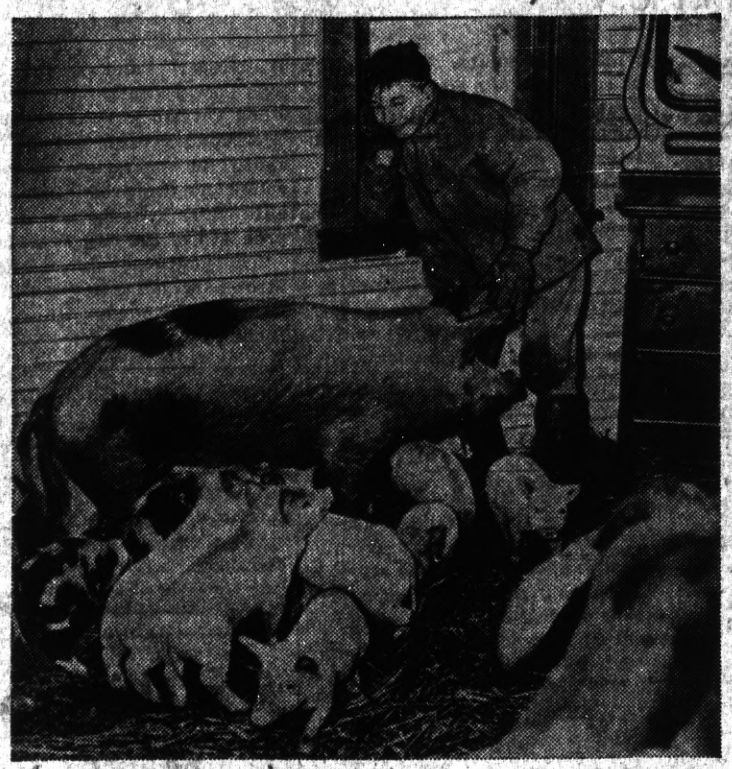

The floods which brought death and destruction to many parts of the East had many curious after-effects, but few as strange as this. Anxious to save his livestock from the raging waters, farmer Doka, near Mountain View, N. J., "invited" the animals to share his home with him. Madam Sow and her litter of little porkers were welcomed to the guest bedroom by Doka's young son, Joseph. So it was "Pigs in the Parlor," until the waters subsided.

Radio Light Phone for Airplanes

Communication between ground and airplanes and between underwater submarines by means of invisible light in two-way conversation will be made possible with an invention perfected by A. A. Arnhym, a member of the Illinois National Guard. A photo cell of the type used for television pick-up is the main feature of the new equipment. Arnhym, who is a German-born scientist, states that the electric eye weapons will be the major factor in the next war. The photograph shows Mr. Arnhym receiving a message from a plane, with R. L. Longini, who aided him.

Takes First Air Trip Across U. S. at Age of 84

From covered wagon across the Indian-infested plains of the Middle West to luxurious air line travel is a far cry and covers a lot of time, but Mrs. J. H. Pierson has enjoyed that experience. In celebration of her eighty-fourth birthday Mrs. Pierson flew one of the United Air Lines' Overland Trail transports from Chicago to San Francisco. It was her first flight and she liked it so well that she immediately formulated plans for flying across the continent, which she crossed back in 1867 in a covered wagon at the age of fifteen, two years after the Civil war was over and before the coming of the railroads to California.

GROCERIES FRUITS
ONE OF THE UNITED GROCERS
WHITESIDE'S GROCERY
155 WEST RICHMOND AVENUE
Phone Richmond 985
VEGETABLES PROVISIONS

BANK CAFE
M. LUCEY
1212 Macdonald Ave.
Best of
BEERS - WINES
Liquors - Sandwiches

ALWAYS ASK FOR MARTEN'S BREAD
"The BEST"
ON SALE AT RICHMOND GROCERS

Eat at the EAGLE CAFE

Coster & Son
THE TIRE MEN
2202 Macdonald Ave.
Phone Richmond 2314

McRACKEN'S
STORE FOR MEN
1011 MacdonaldAve

ROOFING
On Old and New Roofs
Repairing a Specialty
FREE ESTIMATES
Fully Insured
F. W. ARMSTRONG
Phone Richmond-2689

Ed 'n Jim
"Recreation Headquarters"
Pool - Billiards - Games
Beer, Wines, Soft Drinks
Lunch counter - Sandwiches
1820 Macdonald Avenue

C. A. POULSEN
Jeweler
WATCH INSPECTOR FOR SANTA FE & S.P.CO'S
822 MACDONALD AVE
OPP. FOX THEATRE

THE SAME HIGH QUALITY GOODS AND THE SAME QUALITY SERVICE
THE BALTIC
GUS B. GREEN
37 PARK PLACE POINT RICHMOND

Bella CLEANING and PRESSING
I Rodola
136 Washington Avenue
Point Richmond

T A X I
Phone Richmond 3484
National Cab Co.
Limousine Cab Service
24 HOUR SERVICE
443 Standard Ave., Pt. Richmond

CRYSTAL WHITE LAUNDRY CO.
REGULAR LAUNDRY SERVICE AND
WET WASH—Flat Work Ironed
Minimum 10 lbs. @ 60c
Shirts finished out of Thrift-T & Dry Wash.....12c each
28 Tenth Street • Richmond

FRANK & "JIGGS"
BASE HIT
'Baseball Headquarters'
BEER — WINES
GRACE BROS. BEER
Fresh Shrimp and Prawns
Try Dad's Famous Chili
512 Macdonald Ave.

JOE'S BATTERY SERVICE
EXIDE BATTERIES
Starting -- Lighting Ignition
"If It Don't Start, Call Joe"
100% Standard Oil Station
Official Headlight Adjusting
Fourteenth St. and Macdonald Ave.
Phone Rich. 1456

M. J. WELDING CO.
2222 Macdonald Avenue
Telephone Richmond 3097
Body- Radiator- Fender Work
Welding & Brazing of all Kinds
Prices Right
All Work Guaranteed

Open Day and Night
HARRY & SON
Richmond's Peerless Cafe
Fine Cuine Variety of Sea Foods
ELEVENTH and MACDONALD

General Machine Work
REBORING : VALVE FACING
VALVE SEATS REFACED
ROD ALIGNING etc.,
All Work Guaranteed
T. BERT MERRITT
Phone Rich.223-W Richmond

DINE AND DANCE IN CONTRA COSTA COUNTY'S CAFE OF DISTINCTION
BOTTGER'S GARDENS
HARRY BOTTGER
ON SAN PABLO AVENUE NEAR FALL AVENUE

L. M. BISH DAIRY
Grade "A" Raw and Pasteurized Milk Cream
Milk as it should be

READ THE POINT RICHMOND PROGRESS

SANTA FE ANNOUNCES DE LUXE SUPER CHIEF

New Train Will Travel From L. A. to Chicago In 39 Hours 45 Min.

LOS ANGELES, April 8—Using its big 3,600-horsepower Diesel locomotive, the Santa Fe Railway will inaugurate a once-a-week schedule of 39 hours and 45 minutes between Chicago and Los Angeles early in May, it was announced today by S. T. Bledsoe, president of the road.

At first, the new train to be known as the Super Chief, will carry first-class standard equipment later in the year will give way to a deluxe stream-lined stainless steel train of the most modern and commodious type, for which a contract has just been let.

The new streamlined train, to be drawn by diesel and embodying the last word in engineering research and design, will consist of eight cars, including a baggage car, dining car, a cocktail lounge-club car, four sleepers and a sleeper-observation.

According to Mr. Bledsoe, the De Luxe Super Chief will be revolutionary in many respects. It will be of full standard size, although weighing only approximately one-half as much as the conventional steel train. Interiors of the cars will actually be wider than in current equipment, sleeping berths will be wider, and bedrooms, drawing reeoms and compartments, which may be used en euite if desired, will be generous in size.

Contract for the new train has just been placed with the Edward G. Budd Manufacturing Company of Philadelphia. Delivery of the train is expected within the next six months and it will become the Super Chief the latter part of the year, covering the 2,225 between Chicago and Los Angeles in 39 hours and 45 minutes.

In the meantime, however, with its powerful diesel locomotive all ready for service after having been successfully tested out for several months, the Santa Fe will inaugurate the Super Chief early in May, carrying the finest of standard steel pullman equipment.

"The safety and smooth comfort of existing steel cars, when operated at high speed, has already been fully demonstrated," Mr. Bledsoe said. "Maintenance of that safety and smooth-riding quality, with the addition of many new travel luxuries and conveniences, has been upermomsmmint has been uppermost in the minds of Santa Fe officials in designing the new train now under order."

MALT HOUSE
"YOU NAME 'EM AND WE MIX 'EM" at the
GEORGE GARRARD
1108 Macdonald Ave.

MAYFIELD PAINT & GLASS CO.
342 Eleventh St.
Phone Richmond 536

LEGAL ADVERTISING

IN THE SUPERIOR COURT OF THE STATE OF CALIFORNIA IN AND FOR THE COUNTY OF CONTRA COSTA
No. 20757

IN THE MATTTER OF THE PETITION OF HARRY R. BURT, for an Order Ascertaining and Establishing the POINT RICHMOND PROGRESS to be a Newspaper of General Circulation:

NOTICE OF HEARING OF PETITION TO ASCERTAIN STANDING.

NOTICE IS HEREBY GIVEN that on the 10th day of March, A. D., 1936, Harry R. Burt, the Editor and Publisher of the POINT RICHMOND PROGRESS filed a petition in the above entitled matter, a full, true and correct copy of which said petition is as follows, to wit:

"IN THE SUPERIOR COURT OF THE STATE OF CALIFORNIA IN AND FOR THE COUNTY OF CONTRA COSTA.

No. 20757

In the Matter of the Petition of HARRY R. BURT for an Order Ascertaining and Establishing the POINT RICHMOND PROGRESS to be a Newspaper of General Circulation.

PETITION TO ASCERTAIN STANDING.

To the Honorable the Superior Court of the State of California in and for the County of Contra Costa.

The petition of Harry R. Burt respectfully shows: That he is and at all the times herein mentioned has been the Editor and Publisher of the POINT RICHMOND PROGRESS, a newspaper printed, established and published in the City of Richmond, County of Contra Costa, State of California; that the said POINT RICHMOND PROGRESS is a newspaper of general circulation; That for more than one year continuously last past and immediately preceding the date of this petition said POINT RICHMOND PROGRESS has been a newspaper published for the dissemination of local and telegraphic news and intelligence of a general character, and having a bona fide subscription list of paying subscribers, and that during all of said time said POINT RICHMOND PROGRESS has been and now is established, printed and published at regular intervals in said City of Richmond, County of Contra Costa, State of California, for more than one year continuously and immediately preceding the date of this petition.

That the said POINT RICHMOND PROGRESS has been established and published in the said City of Richmond, County of Contra Costa, State of California, for for more than one year immediately continuously preceding the date of this petition at regular intervals, to wit: Issued weekly, on Friday of each week, commencing on the 10th day of February, 1933, and continuing to and including the date of this petition and that said Harry R. Burt intends to continue the said newspaper and to print and publish the same at the same regular intervals.

That said POINT RICHMOND PROGRESS is not now, nor has said POINT RICHMOND PROGRESS during any of said period been, a newspaper devoted to the interests, or published for the entertainment or instruction of a particular class, profession, trade, calling, race or denomination or for any number of such classes, professions, trades, callings, races or denominations.

That the said POINT RICHMOND PROGRESS and your petitioner desire to have the standing of the POINT RICHMOND PROGRESS as a newspaper of general circulation as that term is defined in Section 4460 of the Political Code of the State of California ascertained and established, and that said POINT RICHMOND PROGRESS for more than one year immediately preceding the date of this petition, has been established, printed and published in the said City of Richmond, County of Contra Costa, State of California, at regular intervals, to wit: Issued weekly, on Friday of each week, commencing on the 8th day of March, 1935, and continuing to and including the date of this petition; that said POINT RICHMOND PROGRESS has been in existence under a specified name, during the whole of the said period aforesaid, and has been issued from said City of Richmond, the place where it was printed, and sold to and circulated among the people and its subscribers during the whole of the period as aforesaid.

WHEREFORE, your petitioner prays that a date be appointed for hearing this petition and application and application; that due notice be given by publication of this petition for ten days in said POINT RICHMOND PROGRESS together with a notice that the petitioner will apply on the day set by the Court for the hearing of said petition for an order of this Court, declaring the said POINT RICHMOND PROGRESS to be a newspaper of general circulation and that its standing as a newspaper of general circulation be ascertained and established and for such other and further relief and order as may be meet and proper.

Dated this 9th day of March, 1936.

HARRY R. BURT, Petitioner
MICHAEL M. DOWLING, Attorney for Petitioner.

STATE OF CALIFORNIA)
COUNTY OF CONTRA COSTA) ss.

Harry R. Burt, being first duly sworn, deposes and says: That he is the petitioner named in the above entitled petition, and the Editor and Publisher of POINT RICHMOND PROGRESS in said petition referred to; that he has read the foregoing Petition to Ascertain Standing and knows the contents thereof; that the same is true of his own knowledge, except as to matters therein stated on information and belief, and that as to such matters he believes it to be true.

HARRY R. BURT.

Subscribed and sworn to before me this 9th day of March, 1936. Michael M. Dowling, (Notarial Seal)
Notary Public in and for the County of Contra Costa, State of California. My commission expires November 10th 1937."

Endorsed: "Filed March 10th 1936.
S. C. WELLS, County Clerk.
By L. R. Geyer, Deputy.

AND NOTICE IS FURTHER GIVEN that said petition has been set for hearing, and that said petitioner intends to apply for the order in said petition mentioned on Monday the 13th day of April, 1936, at the hour of 10 o'clock A. M. of said day, or as soon thereafter as counsel can be heard, at the Court Room of the above entitled Court, Dept. 2 thereof, at the Contra Costa County Hall of Records, in the City of Martinez, County of Contra Costa, State of California.

Dated this 10th day of March, 1936.

HARRY R BURT, Petitioner.
MICHAEL M. DOWLING, Attorney for Petitioner.

LUIZ
DAIRY PRODUCTS COMPANY
The Oldest Contra Costa County Owned Dairy
Established in 1898
WHOLESALE AND RETAIL
MILK and CREAM
CHEESE--BUTTER and EGGS
DELIVERY
DIRECT FROM PRODUCER TO YOU
Telephone Richmond 242
You Are Invited to Inspect Our Dairy on Road 20 San Pablo

Drink Milk For Good Health
Milk is acknowledged as the Best Health Drink in America. Richmond folk can be sure that American Creamery Milk is highest standard of purity blood-building vitamin content, handled with most sanitary equipment under strictest supervision.
American Creamery Co.
262 Fifth Street Phone Richmond 362

WILSON & KRATZER
The Funeral Home
Bissell Avenue at Seventh Street
Phone Richmond 113

YourHome Owned Bank...
A Friendly Institution which is part and parcel of Richmond. Come in and see us when banking problems are involved.
MECHANICS BANK
NINTH AND MACDONALD

BEER! BEER! BEER!
DIRECT FROM THE KEG—NO COILS USED
100 GALLONS ON TAP AT ALL TIMES
THE CALIFORNIA
1716 Macdonald Avenue—George Russell—Phone Rich. 1147
SANDWICHES • LUNCHES • FINEST WINES

Progress Ads Get Results

STAR DUST
MOVIE AND RADIO

By VIRGINIA VALE

MIRIAM HOPKINS sailed for Europe the other day, planning to spend her six weeks vacation traveling in central Europe and Russia, mostly by air. She left her little boy, Michael, in school in New York, which was hard to do, for she adores that small, yellow haired chap, and is doing a beautiful job of bringing him up. But he's rather young to go traipsing about Europe. She stayed in New York long enough to hear her latest picture, "These Three," which she made with Merle Oberon and Joel McCrae, hailed as one of the best pictures made in a long, long time. She also stayed long enough to annoy the people who wanted to interview her by promising each day that she'd see the interviewers the next, and then avoiding practically all of them.

And that's bad business; Katherine Hepburn proved that.

Of course you know how she has been treating interviewers for these many moons; just snubbing them right and left. A while ago she decided to give in, and told the press agent for her company that she would see a representative from one paper. And, according to the story, he began with the New York paper with the biggest circulation and went right down the line, and met with nothing but refusals!

—★—

They're still having a hard time at the Paramount studio with "I Loved a Soldier"; pretty soon people are going to think there's a jinx on it. Marlene Dietrich, you'll recall, walked out on it. Margaret Sullavan was then borrowed for it, and broke her arm. Nobody seems to care for the leading role—so some unknown girl may get it, and if she does, she'll be a sensational success, because that's the way things happen in Hollywood.

Dietrich

—★—

You've heard Rosa Ponselle and her sister, Carmela, on the radio; theirs are some of the loveliest voices to be found among opera stars. Well, now there's a family feud on in the Ponselle family, because Carmela's writing memoirs, and Rosa doesn't like the idea.

—★—

Some years ago Willie and Eugene Howard, who are doing that new radio feature, "Folies Bergere of the Air," were appearing in a musical comedy. They lent a helping hand to a young man who needed a start; being the show's feature stars, they could do it. And now the world knows his name—John Charles Thomas.

—★—

Too many bouquets can't be thrown at "The Country Doctor," which would be a delightful picture even without the famous quintuplets. And wouldn't you have enjoyed being present when the father and mother of the quints saw it recently for the first time?

—★—

The news reels brought home to many of us the full tragedy of the recent floods, and it is a relief to know that some funny things happened in the midst of all that horror. The news reel companies usually have local people who, if anything interesting happens, photograph it on the chance the company will buy it. During the Pennsylvania floods, a free lance camera man phoned one of the news reel companies in New York, announcing that he had some good stuff. He was urged to send it right in by train. He said he couldn't, that no trains were running. The company checked up and found that one would leave that afternoon. Did he have a boat? Yes, he had his boat tied to the window sill. Well, then, he was to get into that boat and take his film to the railway station. "But I can't," he protested. "I fell out of the boat once and got wet, so I left my suit at the tailor's, and the water came in and washed away everything in his place — and I haven't any other clothes!"

—★—

ODDS AND ENDS . . . Wallace Beery was one of the most worried men on the coast when doctors told him that Carol Ann, his little daughter, would have to have her tonsils out . . . Mrs. Beery has just returned from London where she talked with British producers about Wally's making a picture there . . . Paul Whiteman loses five pounds every time he broadcasts, and then puts them right back on again . . . Charles Winninger, of "Show Boat" fame, is under contract to Fox, with "White Fang" as his first picture.

© Western Newspaper Union.

"Sap's a Runnin'!" Means Action in the "Sugar Bush" of U. S.

Making Syrup and Sugar Is Purely an American Industry.

"Sap's a runnin'!" With that declaration in the early spring, sap buckets are brought out, and sleds with tanks mounted on them glide into the sugar maple forests of northeast United States and neighboring Canadian provinces, says a bulletin from the National Geographic society. For it means concentrated activity throughout the "sugar bush."

"Making maple syrup and maple sugar is purely an American industry," continues the bulletin.

Indians Made Maple Sugar.

"When the colonists pushed back into New England as spring opened up old Indian trails, they saw Indians gashing trees with their tomahawks and sap flowing into hollow logs and bark containers. Soon maple sugar became the sugar of the early settlers even as far south as Virginia and Kentucky.

"At first the white men followed the Indians' methods of producing maple syrup and sugar. But it was not long before they learned that the Indians' deep gash in the trees often injured them. Tapping methods were improved, but the evaporating process has changed little except that more modern equipment is often used.

Tap With Auger.

"Today the tappers first brush the bark with a stiff broom to remove dirt and loose particles, and then tap the tree in a healthy spot some distance from the scar of a previous tapping. The Indians lost much of the sap because of the large 'bleeding' gash. Modern tappers carry an auger which makes a hole only three-eighths to a half inch in diameter into which is inserted a spout leading to a bucket.

"More than 12,000,000 maple trees are tapped annually. Nearly one-half of the trees are in Vermont backyards and forests; nearly one-third in New York state. Ohio, ranking third, taps 1,800,000 trees; while Pennsylvania taps nearly a million. Michigan, New Hampshire, Wisconsin, Maine and Massachusetts are lesser contributors to the United States' maple sap barrel.

"On an average, maple trees supply the sugar and syrup industry with more than 3,600,000 gallons of syrup and nearly 2,500,000 pounds of sugar yearly.

"When one buys a gallon of maple syrup or a pound of maple sugar at store or market, it represents a large (lons) produces only about one gallon of syrup or about seven and a half pounds of sugar.

"A tree may produce from five to forty gallons of sap during a season. One tree can be depended upon to give from one to seven pounds of sugar or from one pint to one gal quantity of sap. One barrel (32 gallon of syrup. The average is, however, about three pounds of sugar or three pints of syrup.

"Thousands of gallons of syrup and pounds of sugar are produced in New England kitchens, but there are many large boiling plants throughout the maple sugar region which produce on a large commercial scale.

"The best sap is produced early in the season. It is water white, clear and sweet, but as the season advances it becomes cloudy and yellowish and has a peculiar odor. When that odor is noted, tapping ceases.

"'Sugarin'-off' is the common expression used for making maple sugar. A certain amount of evaporation produces syrup; more evaporation yields sugar. When the evaporation has reached a degree satisfactory to the sugar-making expert, the contents of the kettle are poured into the molds in which it crystallizes. Large cakes of sugar are usually formed in wooden molds; smaller cakes in tins."

AND IT DID

And there was the Scotchman who bought only one spur. He figured that if one side of the horse went, the other was sure to follow.

DETOUR DOGS
"BLACK LEAF 40"
Keeps Dogs Away from Evergreens, Shrubs etc.
Use 1½ Teaspoonful per Gallon of Spray.
Get from your Dealer

BEFORE BABY COMES
Elimination of Body Waste Is Doubly Important
In the crucial months before baby arrives it is vitally important that the body be rid of waste matter. Your intestines *must* function—regularly, completely without griping.
Why Physicians Recommend Milnesia Wafers
These mint-flavored, candy-like wafers are pure milk of magnesia in solid form—much pleasanter to take than liquid. Each wafer is approximately equal to a full adult dose of liquid milk of magnesia. Chewed thoroughly, then swallowed, they correct acidity in the mouth and throughout the digestive system, and insure *regular, complete elimination* without pain or effort. Milnesia Wafers come in bottles of 20 and 48, at 35c and 60c respectively, and in convenient tins for your handbag containing 12 at 20c. Each wafer is approximately one adult dose of milk of magnesia. All good drug stores sell and recommend them.
Start using these delicious, effective anti-acid, gently laxative wafers today
Professional samples sent free to registered physicians or dentists if request is made on professional letterhead. Select Products, Inc., 4402 23rd St., Long Island City, N. Y.
35c & 60c bottles
20c tins
MILNESIA WAFERS
THE PERFECT ANTI-ACID
The Original Milk of Magnesia Wafers

Watch Your Kidneys!
Be Sure They Properly Cleanse the Blood
YOUR kidneys are constantly filtering waste matter from the blood stream. But kidneys sometimes lag in their work—do not act as nature intended—fail to remove impurities that poison the system when retained.
Then you may suffer nagging backache, dizziness, scanty or too frequent urination, getting up at night, puffiness under the eyes; feel nervous, miserable—all upset.
Don't delay! Use Doan's Pills. Doan's are especially for poorly functioning kidneys. They are recommended by grateful users the country over. Get them from any druggist.
DOAN'S PILLS

★ Like Mrs. Ryerson, 389 time baking award winner, experts take no chances. They choose CLABBER GIRL!
ONLY 10¢
Your Grocer Has It
CLABBER GIRL
Baking Powder

CORNS SORE TOES
The moment you apply Dr. Scholl's Zino-pads, pain STOPS! These thin, soothing, healing pads relieve shoe pressure; prevent sore toes and blisters. Separate Medicated Disks included in every box for quickly, safely removing corns or callouses. Only 25¢ and 35¢ a box at your drug, shoe or department store.
Dr Scholl's Zino-pads

CONSTIPATED After Her First Baby
Finds Relief Safe, All-Vegetable Way

She had given up hope of anything but partial relief until she learned of famous all-vegetable NR Tablets (Nature's Remedy). But now after years of chronic constipation and biliousness—what a change! New pep—new color and vitality—freedom from bowel sluggishness and intestinal poisons. This all-vegetable laxative gently stimulates the entire bowel, gives complete, thorough elimination. Get a 25c box. All druggists.
NR TO-NIGHT TOMORROW ALRIGHT

Skin Sufferers
find ready relief from itching of eczema, rashes and similar ills, in the gentle medication of
Resinol

Make the "FIRST QUART" TEST Just drain and refill your crankcase with Quaker State. Note the mileage. Then see how far you go before you have to add a quart. See if it isn't farther than you have ever gone on a single quart of any other oil. That means real oil economy; but still more important, remember that the oil that stands up best between refills is giving your motor the safest lubrication. Motorists find that under similar driving conditions, they get many more miles from Quaker State. Quaker State Oil Refining Company, Oil City, Pennsylvania.
Retail Price . . . 35¢ per Quart
"First choice of Experience"
QUAKER STATE MOTOR OILS AND SUPERFINE GREASES

Two Lovely Blouses That Will Give Your Suit That Feminine Appearance

Blouses have to go a long way toward giving the tailored and mannish suits a sweet and feminine appearance. The model at the top is a new lingerie blouse made of madonna blue crepe de chine and trimmed with tiny crystal buttons. Soft puff sleeves tightly banded and a fluffy bow at the throat contribute the feminine touches.

At the bottom is a most attractive shirt blouse—it has a charming Peter Pan collar and buttoned panel for the waist closing—the model is made of batiste with either short sports or long bishop sleeves.

Barbara Bell Pattern No. 1850-B—both blouses—is available in sizes 14, 16, 18, 20; 40 and 42. Corresponding bust measurements 32,

1850-B

34, 36, 38, 40 and 42. The top blouse requires 1⅞ yards of 35 or 39-inch material for size 16 (34), and blouse (B) requires 1¾ yards or 2⅛ yards with long sleeves, size 16 (34).

The Barbara Bell Pattern Book featuring Spring designs is ready. Send fifteen cents today for your copy.

Send your order to The Sewing Circle Pattern Dept., 149 New Montgomery Ave., San Francisco, Calif.

© Bell Syndicate.—WNU Service.

BOYS! GIRLS!

Read the Grape Nuts ad in another column of this paper and learn how to join the Dizzy Dean Winners and win valuable free prizes.—Adv.

Painted Fingernails Old

Painted fingernails were fashionable in Egypt, 1000 B. C.

● The name GLOBE "A1" on any food product is a guarantee of "A1" results!

No premiums .. no gadgets! The value is in the product, honestly priced!

Ease Your Tired Eyes with PUTNAM'S EYE-GNOME

AGENTS
New Bible Novelty, even gets the preachers. Sample for 25c (coin).
A. D. LOWE, BOX 23, NABORTON, LA.

WNU—12 15—36

All Around the House

Peroxide will remove perfume stains from linen bureau scarfs. Keep a blotting pad under scarf to protect dressing table or bureau top when perfume is spilled on it.

• • •

If the paint on the outside of your house has blistered it may be necessary to take off all old paint. No paint will bond well with poor old paint.

• • •

Lard used in deep fat frying should be strained through cheesecloth after use to remove the food particles which accumulate in the kettle.

• • •

Oysters have a better flavor if not overcooked. They may be rolled in fine cracker crumbs, dipped in egg, rolled again in crumbs and fried in deep fat at 380 Fahrenheit.

• • •

Dressing tables, like little girls' dresses, are now flounced from top to bottom. For a young girl's room five crisp, sheer flounces of white organdie make a most attractive table.

• • •

A tablespoon of borax placed in the water in the tea kettle will remove the coating that forms on inside of kettle.

© Associated Newspapers.—WNU Service.

Cross Stitch Kitchen Towels That Are Fun to Embroider—or Give Away

Pattern 787

Just a bit—but a telling bit—of decoration is all that's needed today to make our household linens smart. And so, simple cross stitch brings color and life to humble tea-towels which make dish doing a pleasure rather than a duty. These motifs of glassware and china—in cross stitch—are easy to embroider. This half dozen makes fine pick-up work, and also a grand prize for a bridge party—or most acceptable for a fair donation.

Pattern 787 comes to you with a transfer pattern of six motifs averaging 4½ by 9½ inches; details of all stitches used; and material requirements.

Send 15 cents in stamps or coins (coins preferred) to The Sewing Circle, Needlecraft Dept., 82 Eighth Avenue, New York, N. Y.

Spanish Shawl Scarfs

Spanish shawl scarfs are being shown with some of the new spring hats. They are made of knitted black silk edged with fringe and are worn knotted loosely about the neck like a fichu.

SMOCKS, FAVORITE OF MODERN WOMEN

Smocks, wide and long, with full sleeves, that button snugly but comfortably at the wrist, are the modern woman's favorite kitchen wear.

These smocks have more than the advantages offered by the cover-all apron, for they will protect the loveliest dress, they can be donned in a hurry over an afternoon or dinner dress if it is necessary to do any last-minute preparation or serving in the kitchen.

Smocks are attractive, too, and much more flattering for morning house wear than the old-fashioned bungalow apron. The smock that has long sleeves which unbutton just above the elbow is popular with many women who like to have bare arms when doing any strenuous cooking.

Gigantic Image of Buddha

In the year 749, work began on the Daibutsu at Nara, one of the most gigantic images of Buddha in Nippon.

BOYS! GIRLS! Join Dizzy Dean Winners! Get 49 Valuable Prizes FREE!

Send top from one full-size Grape-Nuts package, with your name and address, to Grape-Nuts, Battle Creek, Mich., for new membership pin and certificate and illustrated catalog of 49 nifty free prizes. You'll like crisp, delicious Grape-Nuts—it has a winning flavor all its own. Economical to serve, too, for two tablespoonfuls, with whole milk or cream and fruit, provide more varied nourishment than many a hearty meal. (Offer expires Dec. 31, 1936. Good only in the U. S. A.)

Dizzy Dean Winners Membership Pin. New 1936 design, two-toned solid bronze with red lettering. Free for 1 Grape-Nuts package-top.

Dizzy Dean Winners Ring. And it's a beauty! 24-carat gold finish. Free for 3 Grape-Nuts package-tops.

Grape-Nuts, Battle Creek, Mich. W. N. U. 4-11-36
I enclose ..... Grape-Nuts package-tops for which send me the item(s) checked below:
☐ Membership Pin (send 1 package-top).
☐ Dizzy Dean Winners Ring (send 3 package-tops).
Name
Street
City State

A Post Cereal—Made by General Foods

Richmond Chamber of Commerce Committee Takes Santa Fe Resolution Under Advisement

(Continued from Front Page)
petition—as for that: "Upon wha doth this, our Caesar, feed that he has grown so great?"

For a committee of the Chamber of Commerce to take such an important matter "under advisement," which can easily mean pigeonholing it entirely until the R.R. Commission's favorable decision is handed down is most incomprehensible to us. We can only hope that our fears are unfounded and that before these words are read that the committee shall have favorably acted upon this matter. If not, we have an idea that this mistake will not be laughing matter like the Great Northern resolution.

The Future Possibilities

Except for the Standard Oil interests, the Santa Fe controls four or five times as much industrial property as all the rest of the interests represented by the Chamber of Commerce, Parr-Richmond Terminals included, and, while we speak only for ourselves, it is apparent to all that if the Santa Fe is turned down the Richmond Chamber of Commerce had better have a pretty good reason to give to the public for its remarkable action.

Miss Lucille Barber Bethrothed

Daughter of Mr. and Mrs. C. C. Marle, 654 Eleventh Street, a graduate of Richmond Union High School and of the Mae Shannon School, the engagement of Miss Lucille Barber to Mr. Robert Bold of Oakland was announced at a party given this week by Mrs. Marley and Mrs. R. R. Coudyser at the latter's home.

Guests at the party included: Elodie and Viola Coudyser, Alamae Dreiger, V'ola Ewing, Dorothy Kinney, Margaret Bronson, Evelyn Parker, Margaret Jenkins, Agnes Gould of Oakland. Color scheme of the lovely party was in pink the bride-to-be's favorite color. The popular young lady will be married to Mr. Bold, a dental technician, in the early summer.

AMERICAN LEGION

A fine attendance greeted the meeting of Post Ten last night as R. A. Lang of the Preston School made the address of the evening and told of the methods used with the boys there.

"Doctors Night" with Dr. L. H. Frazer as chairman—is coming up at an early date, which will be an event to be looked forward to by the legionairres. First meeting in May will be Americanization Night, open to the public, and Ruel S. Crose will act as chairman.

A large attendance is expected at the Hall Directors Annual Banquet on the evening of April 22d. All veterans and many of the city and county officials will attend.

Commander "Barney" Kinstrey presided at the Legion meeting last night.

DURING the MONTH of MARCH
SPECIAL PRICES
On All Electric Fixtures
ECONOMY ELECTRIC CO.
351 Sixth Street Phone-1948

Thos. M. Carlson Entertains for Robt Collins on Occasion of Being Honored by the Elks

Preceding the installation ceremony for the newest exalted ruler of the Richmond Lodge of Elks, Mr. Robert Collins, his law partner Thomas M. Carlson, also a past exalted ruler, entertained at a dinner in his honor at the Hotel Carquinez. Friends of Exalted Ruler Collins as well as lodge members were invited and the distinguished assemblage included:

* * * * *

Judges John G. Quinn, Homer Spence, Thomas D. Johnston, A.F. Bray, A. H. MacKinnon of El Cerrito, R H Standish of Crockett, E. P. Packson of Concord, John Moore, John J. Allen of Oakland.

O. D. Hamlin of Oakland, Wm. P. St. Sure of Oakland, A. A. Alstrom, Jas F. Hoey, Martinez, Jas. Stewart, Dr. A. B. Hinkley, Clifford C. Anglim, W. C. Walker, Dr. L. H. Fraser, D. M. Bradley, County Clerk Sam C. Wells, Tsar N. Calfee, Francis Collins, Warren Cunningham of Port Chicago, Assemblyman T. H. DeLap, Mayor Hugh Donovan of Pittsburg, C.D. Horner, Leo Marcollo, Will Robenson, Harold Sawallisch.

A. B. Tinning of Martinez, William Wollitz of Martinez, Postmaster L. J. Thomas, M. A. Hays, George L. Carmody of Martinez, George Morrison, Francis Smith, Supervisor H. L. Cummings of Crockett, George Brooks, Dr. C. Walter Cole, I. R. Vaughn, H. C. Brombacher, Reese Hays, Clarence Miller, Edward Geary of Vallejo, D J. Shaw, J. A. Greenway, Fred S. Newsom, Bart Viano, John Galvin, Jr., F. A. Leber.

Frank Shubat, Dr. W. B. Jenkins, J J. Gilmore, Fred Caudle, C K. Parker, L. B. Barber, H. E. French, Lud M. Johnson, P. J. Meyer, John A. Bell, G. E Milnes, Ernest Emmrich, Willard Poage, Philip M. Carey of Oakland, Sheriff John P. Thornton of Vallejo.....

Fred D. Parr, J. W. Shanklin, J. A. Cianciarulo of Oakland, E.L. Kinnaman of Mrtinez, Bruno Roveda, Ward McRacken, Frank Silva, Walter Phillips of Vallejo, Edward Hogarty of Oakland, E. L. Carlton of Vllejo, W. F. Parker of Vallejo, Eugene L. McGrame of Vallejo, Savin Bourrague of Martinez, Ruel S. Crose, Harry Swearingen.

Edward Dunhoff, W. E. Anderson, Chfarles Ryan, Clarence Johnson, Ray Switzer, Walter Pasch, Frank Bernard of Martinez, District Attorney Francis P. Healey, W. F. Wilson. Sheriff John A. Miller, George Thornton, Jr., Frank Mero, W. W. Scott, A. P. Hill, Dr. Harry Ford, Dr. Kaho Daily.

Dr. C. L. Abbott, John F. Galvin, George F. Imbach, Walter Johnson, Frank E. Tiller, Otto R. Ludewig, Jas. A. McVittie, Edward A. Hoffman, Chief of Police L. E. Jones, A. G. Robertson, Edgar A. Dale, R. R. Veale, A. T. Shine of Oakland, Ezra Decoto of Oakland and W. J. Richards, Jr.

The dinner which as shown above was attended by one of the most distinguished and representative group of guests ever assembled in this city was indeed a thoughtful offering on the part of Tom Carlson for his partner. And it is to be expected that Mr. Collins term as Exalted Ruler will be a shining milestone in the annals of Elkdom in Richmond.

Assisting Mr. Collins this year will be: Wilder C. Walker, esteemed leading knight; Dan M. Bradley, esteemed lecturing knight; Edgar W. Dale, secretary; Fred Caudle, treasurer; J. J. Gilmore, tiler; C. K. Parker, trustee; Judge A. F. Bray, esquire; Harold Sawallisch, chaplain; D. J. Shaw, organist, and Leo Marcollo, chief justice of the subordinate forum.

Clifford C. Anglem, retiring exalted ruler, was presented with a gift for himself and for Mrs. Anglim by Mayor Scott on behalf of the lodge. Scott said that Anglim's administration had been one of the most successful in the history of the lodge.

Run an ad in the PROGRESS paper in a good town in a good county—It prints the truth!

General Machine Work
REBORING : VALVE FACING
VALVE SEATS REFACED
ROD ALIGNING etc.,
All Work Guaranteed
T. BERT MERRITT
Phone Rich.223-W Richmond

EAT THOSE GOOD HAMBURGERS
Lager BEER on Draught
At the
COZY COFFEE COUNTER
Garrard & Richmond Ave.
Phone RI. 1134

RADIO
Carl Alexander
Radios and Repairs
"It Does Make a Difference Where You Buy Your Radio"
1119 Macdonald Ave.
Phone Richmond 80

SPIERSCH BROTHERS
Sanitary Plumbers & Metal Workers
Patent Chimneys — Automatic Gas Water Heaters —
Radiant Fire — Warm Air and Electric-Gas Floor Heaters.
Estimates Given — Jobbing Properly Attended to.
Established Pt. Richmond T902. 320 13th St., Richmond
Phone Richmond 863-R.

GROCERIES FRUITS
ONE OF THE UNITED GROCERS
WHITESIDE'S GROCERY
185 WEST RICHMOND AVENUE
Phone Richmond 35
VEGETABLES PROVISIONS

STOP...
striking matches and waiting for water to heat!
START YOUR WATER HEATER AT THE FAUCET
Enjoy continuous HOT WATER service AT LOW COST

DEPENDABLE

MODERN

CONVENIENT

THINK how convenient it would be to have all the hot water your home needs—always on tap—day or night—for the health, the comfort and the convenience of every member of your family. Never a thought about lighting the heater, never any worry of waiting and the monthly cost of operation so low that you cannot afford to get along without it.

Thousands of homes now enjoy this automatic hot water service. To these people, just a turn of the faucet and hot water is there in a dependable, abundant flow of water at just the right temperature. Prices are as low as $52.50 for a quality water heater. Easy monthly terms.

....Invest in the installation of an
AUTOMATIC GAS WATER HEATER

See Your Dealer or
P·G·and E·
PACIFIC GAS AND ELECTRIC COMPANY
Owned · Operated · Managed by Californians

212-436

The Progress Press

View Plans for "Perfect Air Field"

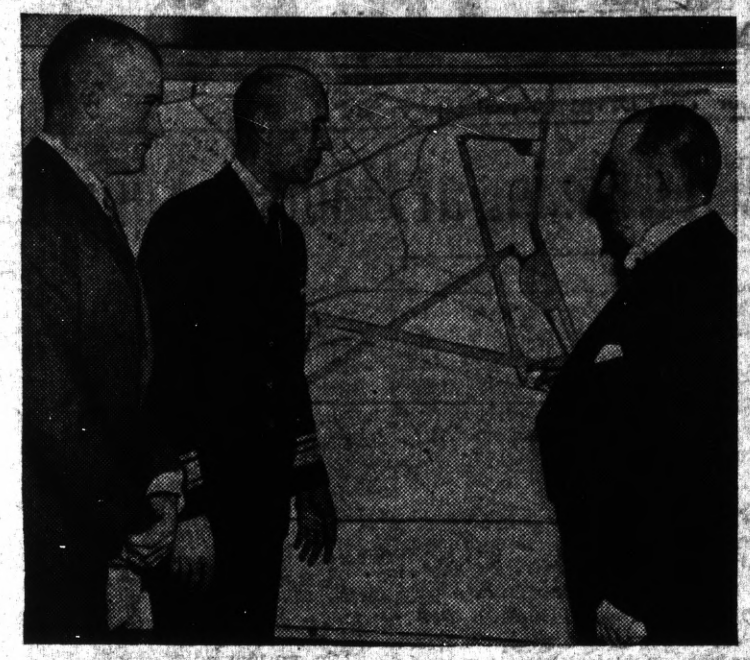

Philadelphia is pointing the way for the rest of the world in aerial transportation, with work being started on what will be the "perfect air terminus." Facilities for air, rail and water transportation and accommodations for the mooring of lighter-than-air craft are planned. Mayor S. Davis Wilson of Philadelphia, right, is seen here with Admiral King, center, head of the navy flying corps, and Maj. Al Williams, the navy's speed ace, as they inspected the plans.

Digging Themselves Out From Flood Debris

Throughout the eastern and New England states, as the great floods receded, the people in the devastated regions speedily began the hard task of cleaning up their cities and towns. Characteristic scenes are here presented. 1—WPA workers clearing the mud and wreckage from streets in Pittsburgh. 2—View in Johnstown, Pa., as citizens were digging out the debris. 3—Man and wife in a Pittsburgh suburb doing their "spring house cleaning" after the waters had left their bungalow.

St. Thomas to Be Site of New Naval Air Base

An aerial view of St. Thomas, located on the island of St. Thomas, in the Virgin islands, where, according to an announcement made in Washington, a new naval air base will be established as part of America's defense works in the Caribbean.

Morgan Is Rewarded for Valor

The Soldiers' medal, the army's highest peace-time award, was pinned on the breast of Master Sergeant Stanley Morgan, Alaskan flier, by Col. Henry A. Finch, commandant of Fort Lawton, Washington. Morgan received the decoration for his heroic work during the influenza epidemic that ravaged an Alaskan settlement some time ago.

Pets of Murderers Are Friends

A cat and a linnet, pets of two murderers serving life terms at Folsom prison, California, have formed a great friendship for each other and are shown above as they were photographed by the owner of the cat, a Japanese, who says the whisker-pulling is just the bird's way of awakening his playmate. This photograph was furnished through the courtesy of Warden Court Smith of Folsom.

Where the Floods Were Worst

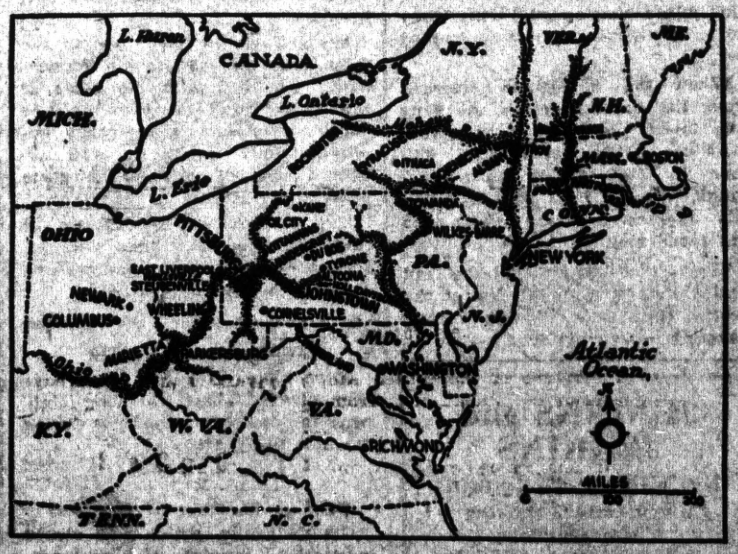

Map of the general area in the eastern United States that was swept by the recent destructive floods. The shaded areas mark the rivers along which the devastation was most complete.

NEW MOVIE HEAD

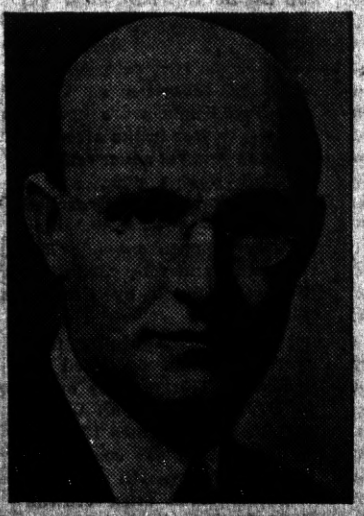

Portrait of H. H. Cochrane, former vice president of Universal Pictures corporation, who succeeds Carl Laemmle as president. The latter sold his interest in the company.

PROGRESS SPORTS

News of the Sport World, Mostly Local, in "The Friendly Newspaper That Dares To Tell The Truth"

Hugh Bradley Says:

© New York Post.—WNU Service.

Bill Tilden's New Fame: Sandwich Named for Him

Not in the box score:

Bill Tilden at last has achieved real fame. A restaurant somewhere in Ohio has named a sandwich after him. Quite appropriately the dainty tidbit is composed largely of anchovies and capers. . . . After years of devotion to long red flannels Joe Jacobs, the fight pilot, picked this winter as the one in which to start wearing linen shorts. . . . During a fast game the average center half runs fifteen miles, according to Jack Robbs, the soccer expert, who used to do it. . . . After a brief winter lull the Frankie Frisch-Jimmy Wilson feud is on again.

Bill Tilden

The gentlemen who are arguing whether Jack Dempsey ever signed a contract to meet Harry Wills might be interested to know that the document reposes in the Madison Square Garden cornerstone. Tex Rickard, who never suspected that the boys would start snapping at one another about it, placed it there when the building was dedicated. . . . Pat McAteer, an Irisher and one of the stars of the German-American Football association, also is a member of the Hatikvoh Jewish All-Stars soccer team. . . . Art Lesieur, Les Canadiens' defense ace, won't wear a hat even in zero weather. Recently, because they feared that he would catch cold, his bosses bought him a bonnet and placed it on his head. The next day Lesieur caught cold.

There are smart gentlemen who will bet you that Red Rain's name will not be on the list when the Kentucky Derby nominations close on Saturday. . . . Perhaps that is just as well when it is recalled that such Whitney favorites as Equipoise and Top Flight were heavily backed in the winter books after being nominated and yet never reached the Churchill Downs post. . . . Books which recently have reached this department include Stanley Frank's very comprehensive "The Jew in Sports," and "Big Game," a football novel penned by Francis Wallace.

Cornell alumni are urging that Dr. Ray Van Orman be hired as football coach. Thirty years or so ago Van Orman was an all-America end at Ithaca, and since then he has done some highly competent coaching jobs. . . . High school baseball games often draw crowds of 40,000 in Japan, where the cheer leaders balance themselves on the bleacher rails and use fans instead of megaphones. . . .

TOPNOTCHERS by KET

IN 1887 John L. Sullivan fought the young and stalwart Patsy Cardiff, whose new-grown reputation had stretched so high that the sports pages hailed him as the "Peoria Giant."

Jawn L. weighed more than 230 pounds that night in Minneapolis. When he donned his tights in the dressing room their waist line immediately was concealed by the lapping flesh. But the Boston Strong Boy parted his mustache, gulped another tall one and stumbled out.

At the bell he charged across the ring, swinging lustily, seeming determined to get it over quickly. But the Peoria Giant was young and sturdy, finely trained for this grand opportunity. He withstood it all, even one of Jawn L.'s best to his jaw. Then he began landing some vicious blows of his own.

They came into the third. Sullivan was breathing in short, quick, noisy puffs. Perhaps this was because he was so far out of shape. Perhaps also it was because he was enraged at this Peoria Giant who had dared to defy him. He leaped across the ring, swinging a fist that had all his 230 pounds behind it.

The blow landed on the young man's jaw. His legs quivered. He staggered. But the Peoria Giant stayed up.

Indeed this youngster who could hit and box and take it stayed for three more rounds until the scheduled affair was ended. Then they called it a draw and also summoned doctors.

When the physicians emerged from the dressing room the fans who loved him listened and were satisfied. They knew now why Jawn L. after landing his Sunday punch, had not been able to finish this aggressive young giant who had faced him.

When, the doctors said, he had landed that right to the jaw of the Peoria Giant, the Boston Strong Boy had broken his arm.

JENKINS and JENKINS

Dr William B. Jenkins
Dr. Irene Jenkins
Chiropractors

915½ Macdonald Ave.
Phone Rich. 470

Buck Walter's fast ball makes the reformed infielder a subject of praise whenever other players discuss the team. Joe Bowman now knows how to slow up on the batter and can handle other trick stuff better than when he was a Giant. The big Indian, Euel Moore, is improving physically over last season, and declares that his arm is as good as in his rookie year.

Among the youngsters there is Passo Passeau, reluctantly given up by the Pirates in the Todd deal. He is one of the most eminent of strike-out artists, having fanned 239 batters in 244 innings, while hurling for Charleston in 1934. When the usually self-contained Wilson talks about him, the air is filled with adjectives concerning one of the best fast balls in the business.

That is, of course, if the aging Davis is around Philadelphia at the time. Right now Curt, bigger and better than ever, is the star of the Phils. If he stays with them his pitching may—although the chance is no more than a slight one — put them into fifth place. Yet, swell pitcher that he is, there is reason to believe that his departure would be the club's best break.

Curt Davis

With Davis in their line-up the Cubs would be 4 to 1 to win the pennant. Fortified with the three or four good young men who could be obtained for him, the already improved Phils would be well advanced toward geting some place next year.

The best guess, incidentally, is that the Cubs and Phils will get tired of outwaiting one another and get together on the deal soon.

Million Trees Planted

More than 1,000,000 trees have been planted along the state highways in beautification efforts during the last ten years.

Famous Fortress of Scotland

Glamis castle, which was closed in Scotland because of high taxes, is one of the most famous fortresses in Scotland and was the home of Macbeth.

Good Boxing at Madison Square

By Frankie Neil

Former World's Champion Of The Bantamweights

Boy, they put on some pippins down there again tonight. Where they get 'em I don't know but they put on a real show every card.

Eight goes last night instead of seven.

* * * * *

Toby Irwin, big shot of San Francisco, was the referee last night. Best on the Coast—the American Legion boys feel that nothing is too good for their El Cerrito Madison Square Garden boxing fans. They put on the best that can be had.

* * * * *

Curtain raiser was the best bout of the evening—between Frank Bolata, of San Francisco, and Manza Woody of Elmhurst—light-heavyweights. They did not know a great deal about the manly art of self-defense but they sent 'em in from every direction—swinging like airplanes. Bang, bang, bang it was a regular aviation meet. And they got the prize for the best bout of the evening. Woody won by a decision. Both walked out of the ring with arms around each other, patting each other on the back.

* * * * *

Second bout between Paul Jones, El Cerrito, 126, & Johnny Rodriquez, of Oakland, 128. Little Paul hit him on the chin like his historic namesake in the Revolutionary War fired his salvos from the decks of the Bon Homme Richard. Johnny took the punch right on the button. That Paul Jones is good when he can put out Rodriguez in 10 seconds of fighting.

* * * * *

Walter Fernandez, 140, Elmhurst, and Nash Rivera, San Francisco. Fernandez knocked out Rivera with a technical KO in the first round.

* * * * * *

Next bout—George Cameron not the publisher of the Chronicle—weighed in at 126 and Richard Candelario— a substitute go, picked from the audience, and made a fine battle. Cameron got the decision. They booed it but I think he won it all right.

Fifth bout—Frank Belotti, of Pittsburg, 135, and George Clifford, El Cerrito. Clifford got the decision, with an awful booing, for his rough tactics, but I don't believe he meant to be rough or mean. He was just too excited to control his punches.

* * * * *

Charlie Felix, 130, Pittsburg, and Mike Lewis, Richmond, 130. Boy, were they wild? They threw those punches from clear over at the San Francisco Cliff House and every place in the world. Irwin cautioned Lewis a dozen times about hitting in the clinches. Felix got the decision.

* * * * *

Jimmie Nichols and Tom Segulya, light heavyweights, fought the seventh bout, Segulya getting the decision. Interesting is the fact that on the basis of this win, Segulya gets to go to Cleveland alone with Doug Carver, Steve Calla, and Danny Laverne to try out there for the American Olympic Boxing Team. Ain't THAT something?

* * * * *

MAIN EVENT—Pete Serolito 140, and Billy Watkins, one of those chocolate eclair boys, dark on the outside and probably a very white heart. He was a good game colored boy, but Serolito got the decision. Nothing spectacular in this fight. They just slammed away at each other—bang, bang, bang...But Serolito got the decision. He is a southpaw.

* * * * *

They introduced about three or four dozen candidates for office in the El Cerrito elections on next Tuesday. They all took a bow, but one lady candidate who was not there. She was home counting up her votes.

* * * * *

Same judges: Schwake, Shaw, Canning, George Brooks, timekeeper.

Bats Have "Homing Instinct"

Like domesticated pigeons, bats have a "homing instinct," as has been proved by tagging them, the scientists tell us. That is the reason why they are so hard to get rid of once they have taken up their abode in a house.

KELLER'S Boat House

BOATS FOR RENT - By Hour or Day
WAYS NOW READY TO HANDLE ANY SIZE
BOAT UP TO 70 FEET IN LENGTH
OVERHAULING PAINTING ANCHORAGE

Prices Reasonable — D. Keller, Prop.

STAND NOW OPEN—Sandwiches, SODAS BEER
Candy and Tobacco For Rent—Dressing-Rooms For Bathers

20 WESTERN DRIVE Through Tunnel, Turn Right
POINT RICHMOND, CALIFORNIA

AMAZE A MINUTE
SCIENTIFACTS ~ BY ARNOLD

WNU Service.

THE FEATHERHEADS
By Osborne WNU

Jumped Over the Moon

Along the Concrete

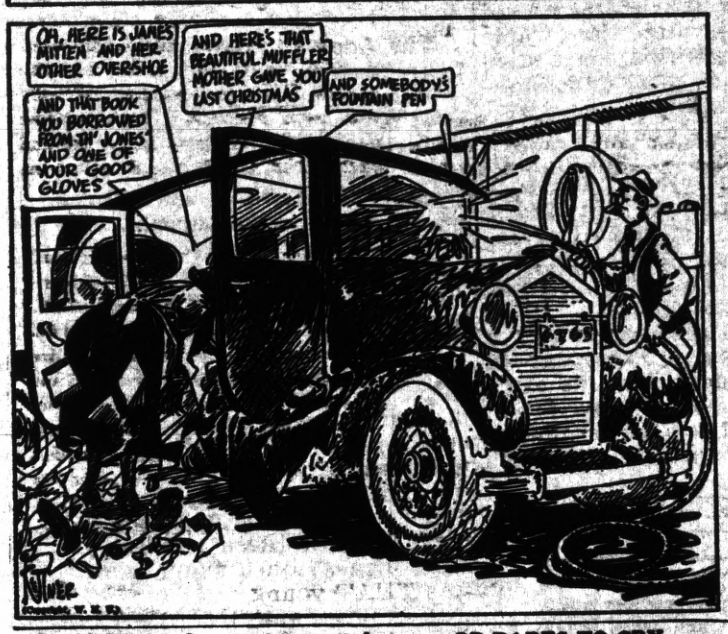

Start Over

Customer—I haven't come to any ham in this sandwich yet.

Waiter—Try another bite.

Customer (taking huge mouthful)—Nope, none yet.

Waiter—Dog-gone it! You must have passed it.—Arcanum Bulletin.

OR BABES TO CRY

Daughter—Father, our domestic science professor is teaching us how to spend money.

Father (interrupting)—Next he'll be teaching ducks to swim.

It Suits Him

Judge—You want to collect damage done to two pairs of trousers?

Man—Yes, sir, it's a two-pants suit.

SUCH IS LIFE

By Charles Sughroe

Them Were The Days!

DREAM ON, BOY

"Engaged? Why, he is considerably younger than she is."

"Yes, but he doesn't know it."

Just the Goat

"Funny, ain't it, pa," said Johnny, "that everybody in our house is some kind of an animal?"

"What do you mean?"

"Why, mother's a dear, and baby's a little lamb, and I'm a kid—I can't think what you are, pa."

"I'm the goat, my son."

A Wise Farmer

Farmer—I've arranged it so that I won't be caught by a drouth next summer.

Friend—How's that?

Farmer—I planted onions and potatoes in alternate rows. The onions will make the potatoes' eyes water and so irrigate the soil.—Windsor Star.

ITCHING SCALP—DANDRUFF

For annoying itching and unsightly Dandruff, use Glover's. Start today with Glover's Mange Medicine and follow with Glover's Medicated Soap for the shampoo. Sold by all Druggists.

GLOVER'S
MANGE MEDICINE

Oh, That Decision

"He asked me to marry him and make him happy."

"Which did you decide to do?"—Stray Stories Magazine.

Iron the Easy Way with the GENUINE INSTANT LIGHTING Coleman SELF-HEATING IRON

The Coleman is a genuine Instant Lighting Iron.

All you have to do is turn a valve, strike a match and it lights instantly. You don't have to insert the match inside the iron—it's outside!

The Coleman heats in a jiffy; is quickly ready for use. Electro-Tension surfaces it heated with even heat the bottom. Maintains its heat even for the fast worker. Entirely self-heating. Operates for 1¢ an hour. You do your ironing with less effort, in one-third less time. Be sure your next iron is the genuine Instant-Lighting Coleman. It's the iron every woman wants. It's a wonder for time and labor saver—nothing like it. The Coleman is the easy way to iron.

SEND FREE BOOKLET for FREE Picture and Full Details. THE COLEMAN LAMP AND STOVE CO.

Dept. WU88 Wichita, Kans. | Chicago, Ill. | Philadelphia, Pa. | Los Angeles, Calif. (6H-W)

The Editorial Page of the POINT RICHMOND PROGRESS The Friendly Newspaper that Dares to Tell the Truth
HARRY R. BURT, Editor and Publisher

The POINT RICHMOND PROGRESS is a weekly newspaper published and printed each Friday at 24 West Richmond Ave., Richmond, Calif. Entered as second-class matter Feb. 15th 1935 at the postoffice in Richmond, California, under the Act of March 3d 1879. The price is 5c per copy; 75c for 3 months; $1.25 for six months; $2.00 the year. Our staff comprises: Harry R. Burt, Editor and Publisher; Katherine McCracken, Social Editor; and Thomas G. Ryan Printer. A Democratic Newspaper that is solidly behind President Franklin D. Roosevelt and the New Deal.

EXCERPTS FROM THE FIRST INAUGURAL ADDRESS OF THOMAS JEFFERSON

"All, too, will bear in mind this sacred principle, that though the will of the majority is in all cases to prevail, that will, to be to be rightful, must be reasonable; that the minority possess their equal rights, which equal laws must protect, and to violate which would be oppression."

* * *

"And let us reflect, that having banished from our land that religious intolerance under which mankind so long bled and suffered, we have gained little if we countenance a political intolerance, as despotic, as wicked and as cpble of as bitter and bloody persecutions."

* * *

"We have called by different names, brethren of the same principle. We are all Republicans; we are all Federalists. If there be any among us who wish to dissolve this union, or to change its republican form, let them stand undisturbed as monuments of the safety with which error of opinion may be tolerated, where reason is left free to combat it. I know, indeed, that some honest men fear that a republican government cannot be strong; that this government is not strong enough. But would the honest patriot in the full tide of successful experiment, abandon a government which has so far kept us free and firm, on the visionary and theoretic fear that this government, the world's best hope, may, by possibility, want energy to preserve itself? I trust not. I believe this, on the contrary, the strongest government on earth."

* * *

"Equal and exact justice to all men of whatever state or persuasion, religious or political, peace, commerce and honest friendship with all nations, entangling alliances with our domesticcmfwypriuuwgkqj.3,34 none; the support of the State governments in all their rights, as the most competent administration for our domestic concerns, and the surest bulwary against anti-republican tendencies; the preservation of the general government in its whole constitutional vigor, as the sheet anchor of our peace at home and safety abroad . . . freedom of religion, freedom of the press, and freedom of person, under the protection o habeas corpus, and trial by jury impartially selected."

* * *

"I shall often go wrong through defect of judgement; when right, I shall often be thought wrong by those whose positions will not command a view of the whole ground."

AUGUSTUS C. LANG

THOMAS JEFFERSON

There is no more emminent character in the history of America than the great man, Thomas Jefferson whose name is heard more often in political discussion than any other unless it be Washington; and who had more to do with the political philosophy and principles which govern our country.

Jefferson was adept in every function of public life except as an orator. Of course he was capable of making pointed and effective speeches, but his real qualities lie in other fields tnd in other directions which are recognized as being more pronounced and important than the distinguishment of oratory. He was without a rival as a political writer whihc status has remained even up to this day. He had the grace of reducing to the written word his most analytical treatise on government questions.

Jefferson drafted the Declaration of Indeendence than which no public document in all our archives can be foud more specific and eloquent.

All his messages, all his papers of state, all his private correspondence reflects the master mind in enpression of force and point.

His speeches vary far from the eloquence of his pen and he seemed sensible that his forte lay not in the direction of public vocal utterances. Lacking oratorical ambition, he introduced the procedure of sending messages to Congress rather than to apear in person to deliver them as had been the custom prior to his advent to the Presidency. His voice did not carry, there was no resonance, and at modulation of tones, in effective poise and in the cultivation of the graces of oratorical gesture he was a failure. He lived at a time surrounded by such good speak-ers, that modesty forbade competition with the more valuable and stentorian orators of which the nation could boast a godly number and he had no desire to add a mediocre one to that number.

Of his many great speeches, however, his most remarkable production was his first inaugural address which can not be omitted from consideration of the outstanding documents of American history. It contains the very essence and exposition of the principles of Democracy which has never been superceded, and is likely never to be. Every utterance carries weight. Students of government, reviewing the whole scope of his composition,, have stored it in their minds as an understanding of politics, vitaly augmented

Thomas Jefferson was born in Virginia in 1743, and this 13th of April 136 marks the 193 year of his birth. He was elected a Burgess in 1769, a delegate to the Continental Congress in 1775, wrote the Declaration of Independence in 1776. In 1779, he was governor of Virginia and he had successively filled the offices of Minister to France, Secretary of State, Vice President when he came to be elected President in the year of 1800. He served two terms and, in 1809, retired to private life. He died July 4, 1826.

AUGUSTUS C. LANG

SCHOOL BOARD ELECTIONS

It is not very ofttn that we have the temerity to chide either of the columnists on the local dailies. The power of the press is a two-edged sword which can cut both ways, so we are a little 'choosey' in this regard, preferring to argue with some one who hasn't a nemspaper.

However, when our good personal fritnd, Ruel S. Crose, editor of the Independent says tonight in his colistrations for the gkqjETAOIOINDR umn that the time for filing candidates petitions for the City Board of Education expired on April 8th—we respectfully call Ruel's attention to the front-page article inthe PROGRESS one tonth ago that contained that information. However, he has beaten us to the information that the new state law designates June 5th as election day for the high school election, which is something even the school department did not pretend to know a month ago. So, I guess that leaves us six-two-and-even.

© Grosset & Dunlap.—WNU Service.

Voice of the People

Old Rimrock Pays Tribute To Gus

Editor of the Progress:

Well, I see where the Democrats are going to have what we used to call a Round-u—So I was talkin' to one of the Top Riders, an he allows this haint goin' to be no ordinary Roday-o, it's a Stampede. It seems they're goin' to separate the sheep from the Goats—if that be the proper range expression—then there is the Bunch Quitters and Outlaws—& then there's them carrying a Frying Pan Brand. Well they can all talk about dyed-in-the-wool, blown-in-the-bottle, a-fot-thick, and all that Baly-rot as a tenderfoot Englishman wold say, but if you want my opinion about the Democrats I know one in that herd whose brand you could always read plain, winter or summer, grazing on the same range for 30 years or more. When the pickins warn't much more than sagebrush and sand, too. So I guess Old Gus Lang will be right there; so when you come to consider the Dogies and other range riff-raff that has crept in, it ain't no wonder the regular boys are going to chase them clean away from the Water Holes & out into the Short Grass Country.

OLD RIMROCK

The Lookout Views With Alarm

Dear Progress Editor:

If these Young Johnny Reublicans aged from 1 to 73, keep on they'll make crybabies out of every Blue-Be—reasted Yokel in California. So I see by the Tribune where, according to hteir own admission they've been used abused, their thunder stolen, their candy taken away—and chewing tobacco removed from the hip-pockets of those horny-handed tillers of the soil that remain with the G. O. P. who have stood by the ship. Nay, they go farther and complain that the Republican Party has been split asunder—I didn't know it was made of wood—but may be they were referring to their heads! It Sounds to me kind of like a indictment by a betrayed maiden, young Republicans? But I didn't know they was THAT young.

It seems some bird from Kansas started a little card game and these Lads took out a Stack; bue they all wanted to play the JOKER wild, or as we say in Texas, playin' the Cutter-Cut-and-Slash. Well, the game keeper told them it was all straight Poker and those days were OVER so hense the wail. But, why should they cry and take on. They ought to be glad they Lost before they got started. It is the Democrats who ought to be weeping—hain't they got o Forty Billion Dollar Board Bil to pay and the Landlord frowning all ovtr the place.

THE LOOKOUT

THE STATUS QUO

Compared with the hectic election of three years ago on the high school board, of tht write-in campaign two years ago on the city school board the fact that no one has filed to oppose J. O. Ford this year argues that either J. O. is very popular or folks folks are satisfied with the "status quo"—the present state of affairs.

Either way, it's okey-dokey with us. The status quo WE are interested in this year is the presidential issue—the New Deal—and since it is 3 to 2 Democratic in Contra Costa County—ain't DAT sumpin'?